

ELEVATION

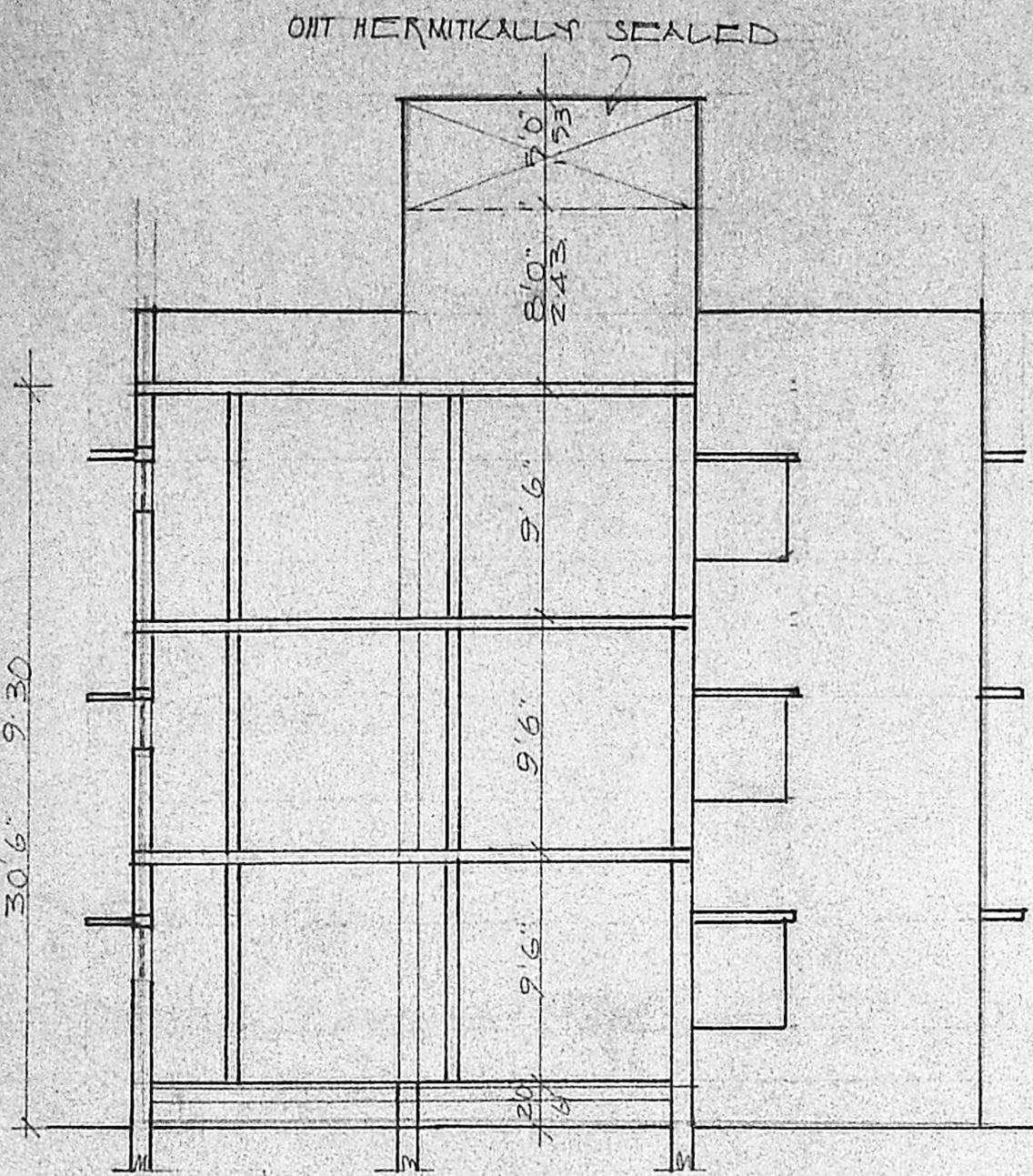

SECTION ON AB

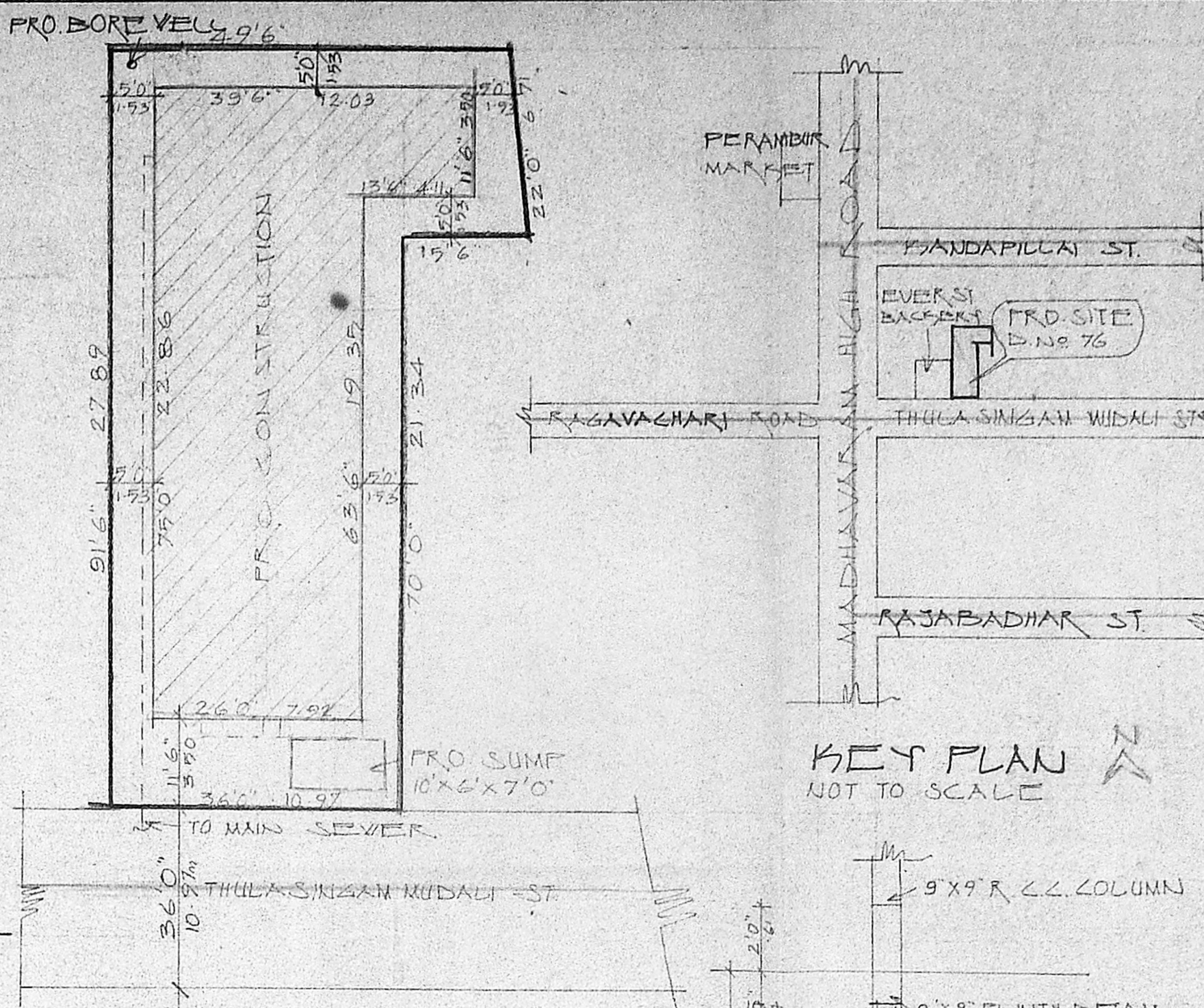

SITE PLAN
SCALE 1" = 16'0"

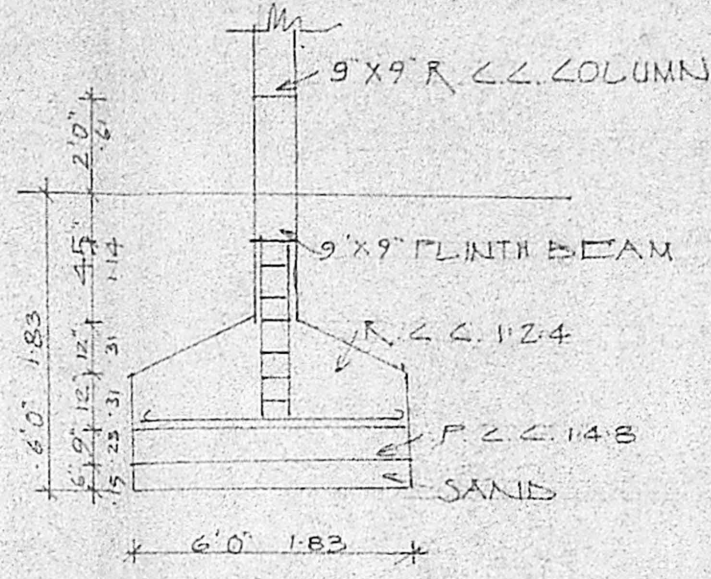

COLUMN DETAIL
SCALE 1" = 4'0"

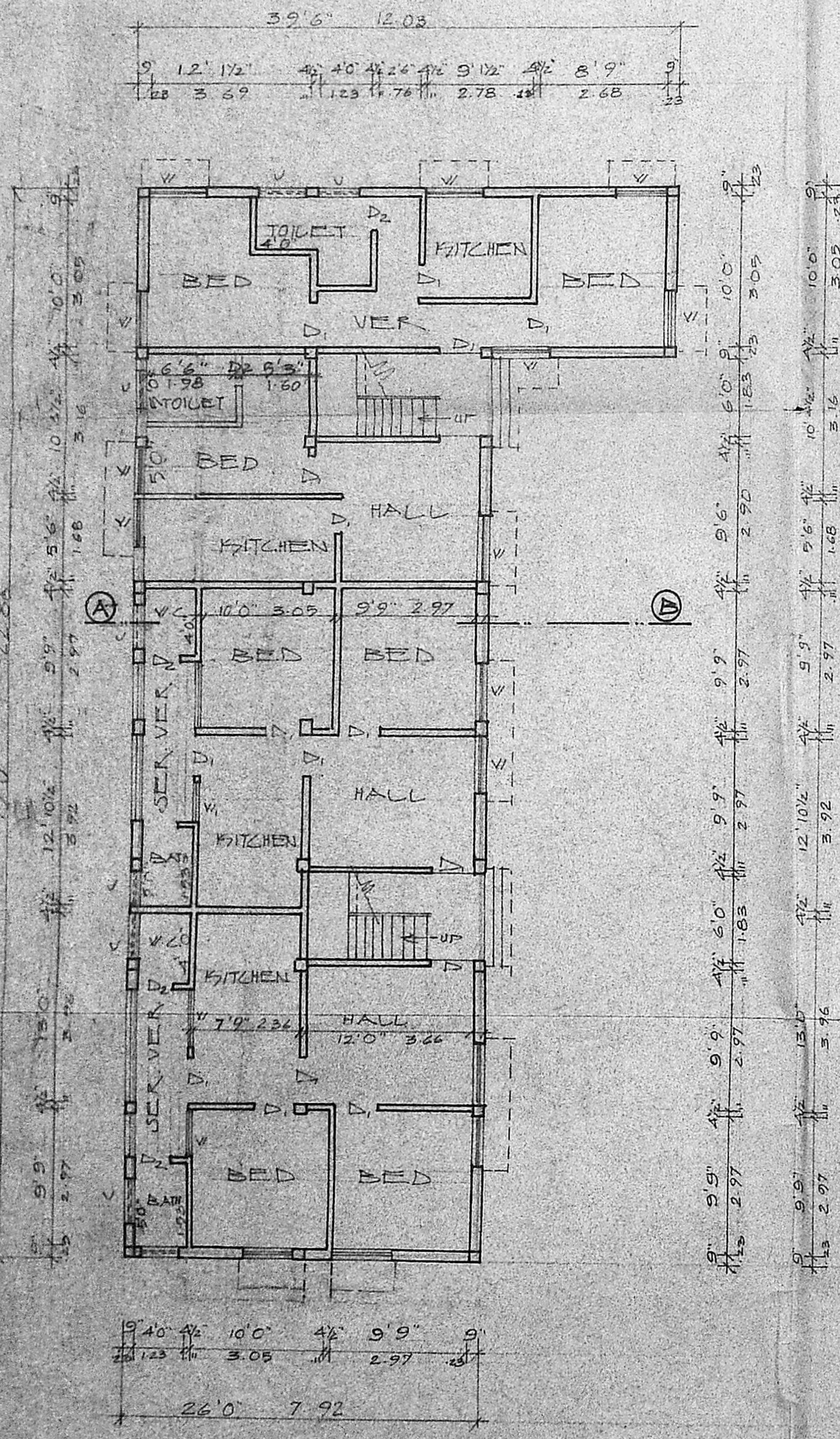

GROUND FLOOR PLAN

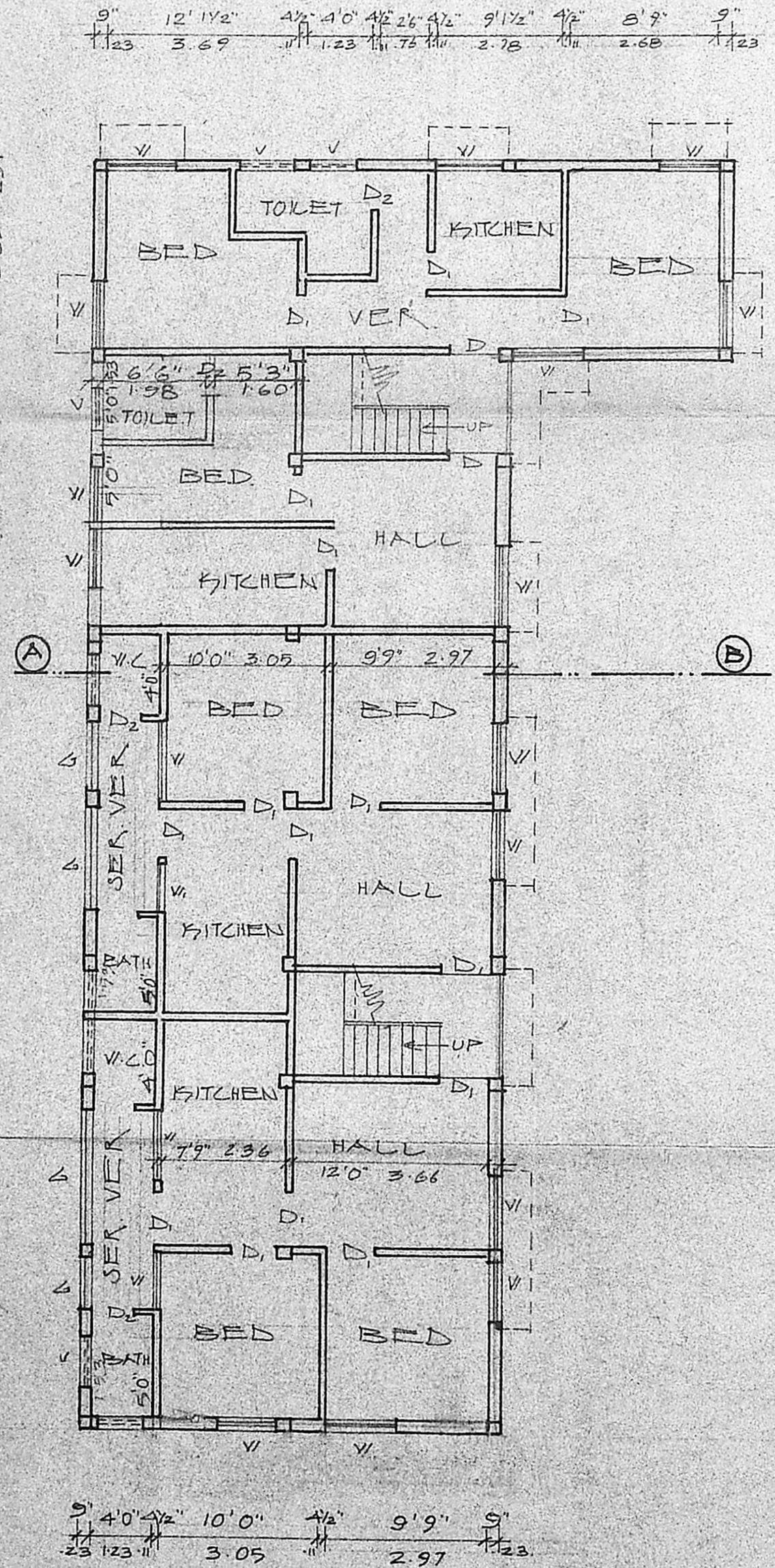

TYPICAL FLOOR PLAN (I & II)

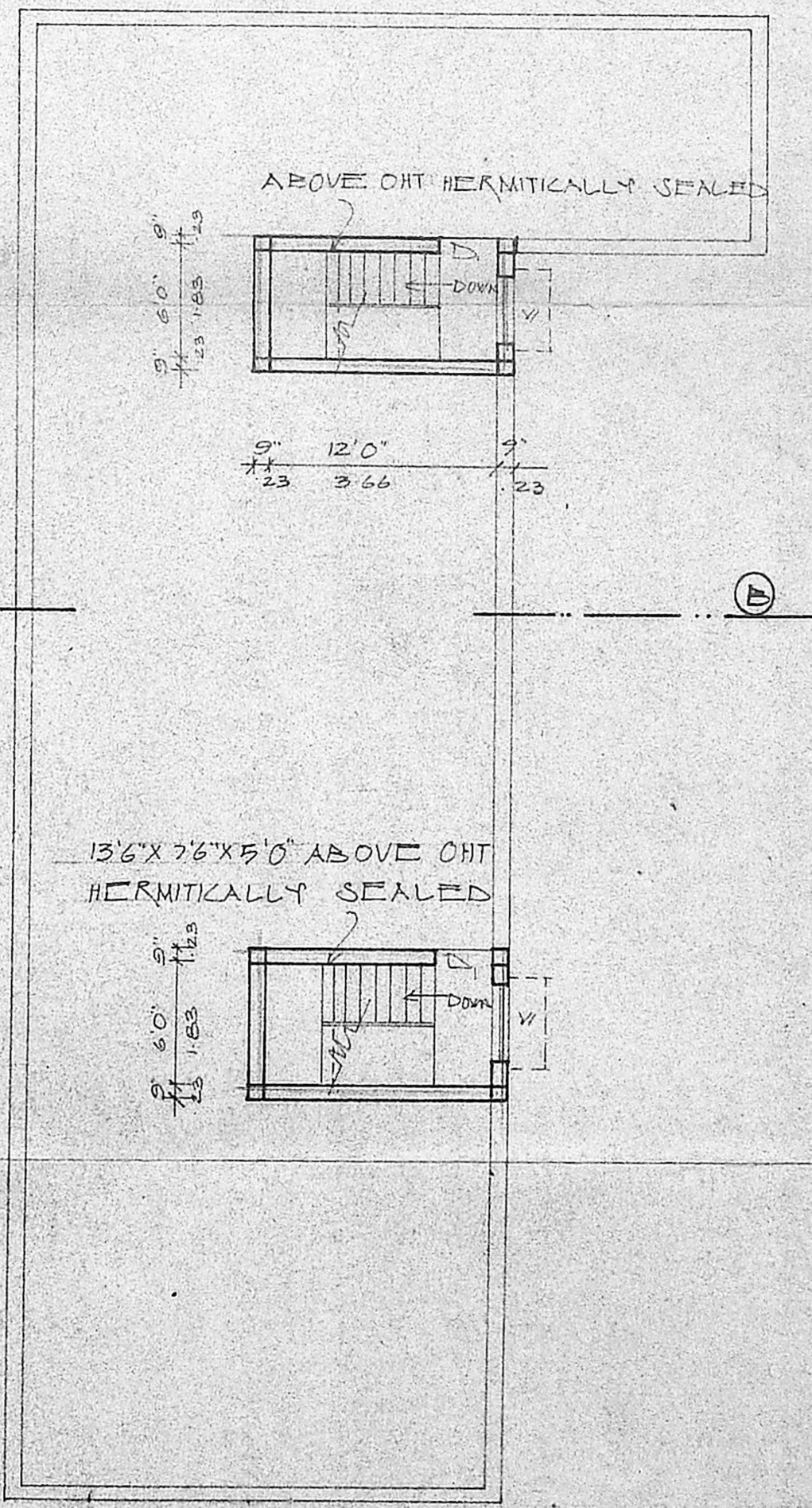

TERRACE PLAN

JOINERIES

D	PANNELLED DOOR	3'6" X 7'0" 1.06 X 2.13
D ₁		3'0" X 7'0" 0.91 X 2.13
D ₂		2'6" X 7'0" 0.76 X 2.13
V	GLAZED WINDOW	4'0" X 4'5" (1.23 X 1.38)
V ₁		2'3" X 4'5" (0.69 X 1.38)
V ₂		2'3" X 4'5" (0.69 X 1.38)
V ₃	GLAZED VENTILATOR	3'0" X 2'0" 0.91 X 0.61

SPECIFICATION 2/2/11

SAND FILLING IN FOUNDATION
 R.C.C. 1:4:8 IN FOUNDATION & FLOORING
 BRICK WORK IN C.M. 1:5
 R.C.C. 1:2:4 IN 1:2:4
 PLASTERING IN C.M. 1:4
 STANDARD WEATHERING COURSE

AREA DETAIL

TOTAL AREA OF THE SITE 36373 SFT (33785.3)
 PRO. G. FLOOR AREA 21053 SFT (19558.8)
 PRO. F. FLOOR AREA 21053 SFT (19558.8)
 PRO. IND. FLOOR AREA 21053 SFT (19558.8)

COLOUR INDEX

ROADS ———
 PROPOSALS ———
 BOUNDARY ———

PRO. CONSTRUCTION OF A
 RESIDENTIAL BUILDING
 IN D. NO. 76, THULASINGAM
 MUDALI ST, AT R.S. NO. 821/ET,
 BLOCK NO. 46, PERAMBUR,
 MADRAS.
 SCALE 1" = 8'0" (1:100)

T. G. Venugopal
 OWNER'S SIGNATURE

VENUGOPAL ABE (Rtd)
 CONSULTING CIVIL ENGINEER
 LICENCE SURVEYOR CLASS I
 CORPORATION OF MADRAS
 3, NEELAKANDAN STREET
 MUNGAMBAKKAM (LAKSHMI AREA)
 MADRAS-600 034
 LICENCED SURVEYOR